

# Understanding the Impact of State Policy on Dental Service Delivery at Federally Qualified Health Centers

Hannah Maxey, PhD, MPH, RDH

Assistant Professor and Director of Health  
Workforce Studies



**INDIANA UNIVERSITY**

DEPARTMENT OF FAMILY MEDICINE

School of Medicine

# Presentation Objectives

- Describe
  - Federally Qualified Health Centers role in improving access and reducing disparity
  - Dental hygiene workforce and variations in state regulation
- Present
  - Study framework
  - Key findings and results
- Discuss Implications
  - Health workforce policy
  - Federally Qualified Health Centers
  - Underserved populations



**INDIANA UNIVERSITY**

**DEPARTMENT OF FAMILY MEDICINE**

School of Medicine

# STUDY CONTEXT



**INDIANA UNIVERSITY**

**DEPARTMENT OF FAMILY MEDICINE**

School of Medicine

# Federally Qualified Health Centers (FQHC): Background

- The **U.S. Health Center Program** was established in 1964 under Section 330 of the Public Health Service Act (42 USCS § 254b) of the Social Security program
- Located in Bureau of Primary Care at Health Resources Services Administration (HRSA)
- **Allocates grants** to health centers to provide **comprehensive primary health care services** (including dental & mental health and outreach services) in communities recognized with **Medically Underserved Area/Population (MUA/P)** designations



**INDIANA UNIVERSITY**

**DEPARTMENT OF FAMILY MEDICINE**

School of Medicine

# FQHCs: Oral Health Care

- Under federal funding agreements, health center grantees are required to deliver “primary health services,” which are defined in the statute to include “**preventive dental services.**” (42 U.S.C. §254b (a) (1) and §254b (b)(1)(A)(i)(III) (hh)).
- “Preventive dental services” are further defined by regulation (42 C.F.R. §51c.102 (h) (6)) to include “services provided by a licensed dentist or other qualified personnel, including: (i) “**oral hygiene instruction**; (ii) **oral prophylaxis**, as necessary; and (iii) **topical application of fluorides**, and the **prescription of fluorides for systemic use** when not available in the community water supply.”



**INDIANA UNIVERSITY**

**DEPARTMENT OF FAMILY MEDICINE**

School of Medicine

# FQHCs: Policy Context for Access to Care

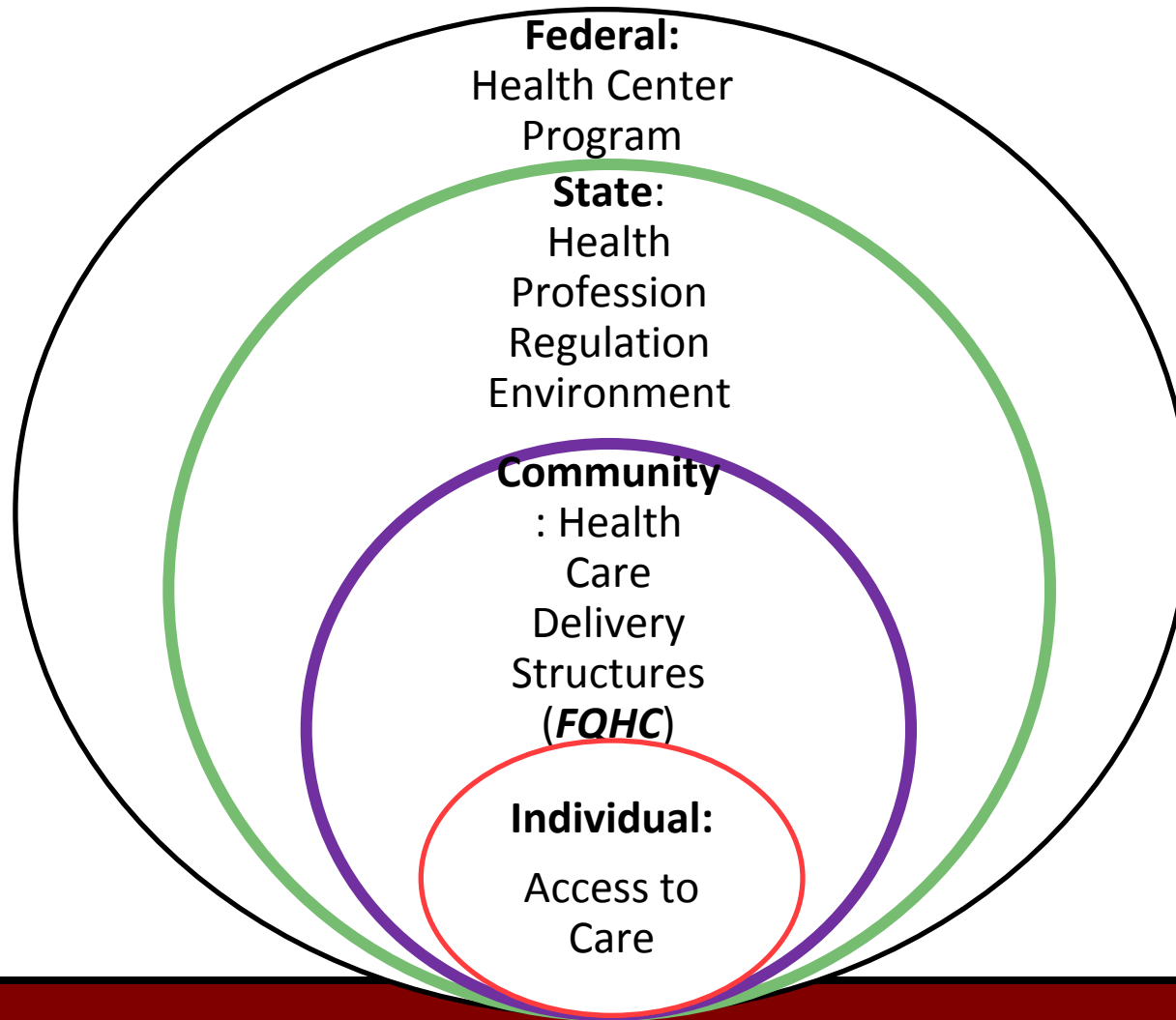

**INDIANA UNIVERSITY**

**DEPARTMENT OF FAMILY MEDICINE**

School of Medicine

# Dental Hygiene: Preventive Oral Health Workforce

- Training and practice focused on disease preventive and oral health promotion
- State level variations in practice were quantified in **Dental Hygiene Professional Practice Index (DHPPI)** of 2001
- State policy (DHPPI) been associated with access to dental care at a state level
- Whether and to what extent state policy impacts Federally Qualified Health Centers (FQHC) is unknown

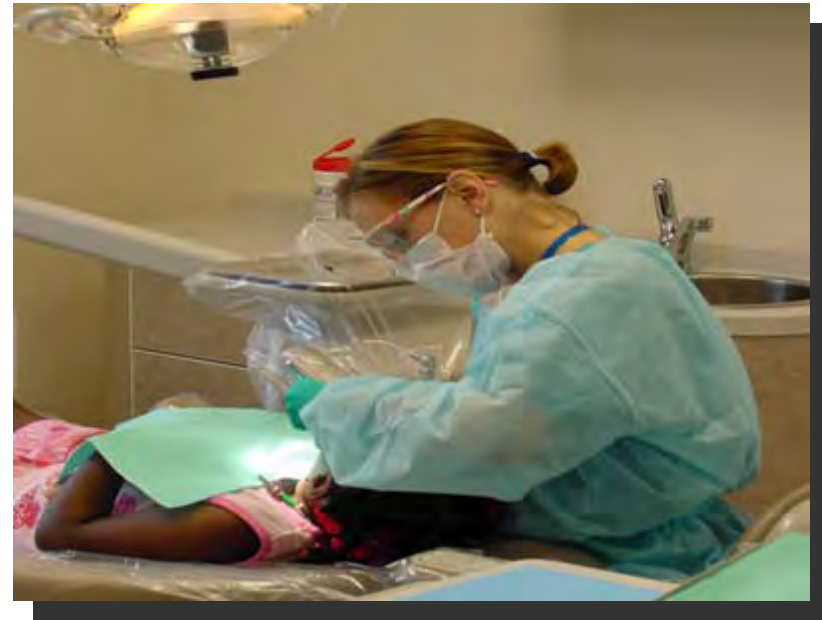

**INDIANA UNIVERSITY**

**DEPARTMENT OF FAMILY MEDICINE**

School of Medicine

# Dental Hygiene: Categorizing State Policy Environment

Table 1  
*State Policy Environment as Categorized by Dental Hygiene Professional Practice Index (DHPPI)*

<b>LEVEL 5</b>	<b>LEVEL 4</b>	<b>LEVEL 3</b>	<b>LEVEL 2</b>		<b>LEVEL 1</b>
<i>Excellent</i>	<i>Favorable</i>	<i>Satisfactory</i>	<i>Limiting</i>		<i>Restrictive</i>
CO	CT	UT	KS	MI	NC
WA	MO	AZ	NH	MA	AR
OR	NV	ID	TN	WY	GA
CA	MN	SC	VT	FL	AL
NM	ME	NE	OH	RI	KY
	NY	WI	IN	DC	VA
		PA	NJ	DE	MS
		SD	IA	HI	WV
		LA	IL	ND	
		MT	MD	OK	
		TX	AK		

Note. DHPPI was generated as of state policy environment in December of 2001. Therefore these categories represent a baseline policy environment. Statistical analyses are adjusted for state level policy changes and clustering of Community Health Centers at the state level.



**INDIANA UNIVERSITY**

**DEPARTMENT OF FAMILY MEDICINE**

School of Medicine



# STUDY FRAMEWORK AND METHODS



**INDIANA UNIVERSITY**

**DEPARTMENT OF FAMILY MEDICINE**

School of Medicine

# Hypotheses

- State policy environment (quantified by DHPPI) is associated with/predictive of:
  1. **AVAILABILITY** - Dental Service Delivery Status of FQHCs
  2. **ACCESS** - Proportion of FQHC patients accessing dental services
  3. **ORAL HEALTH** - Proportion of FQHC dental patients encounters associated with certain types of dental services (preventive, restorative, emergent)



**INDIANA UNIVERSITY**

**DEPARTMENT OF FAMILY MEDICINE**

School of Medicine

# Study framework: theorized effect

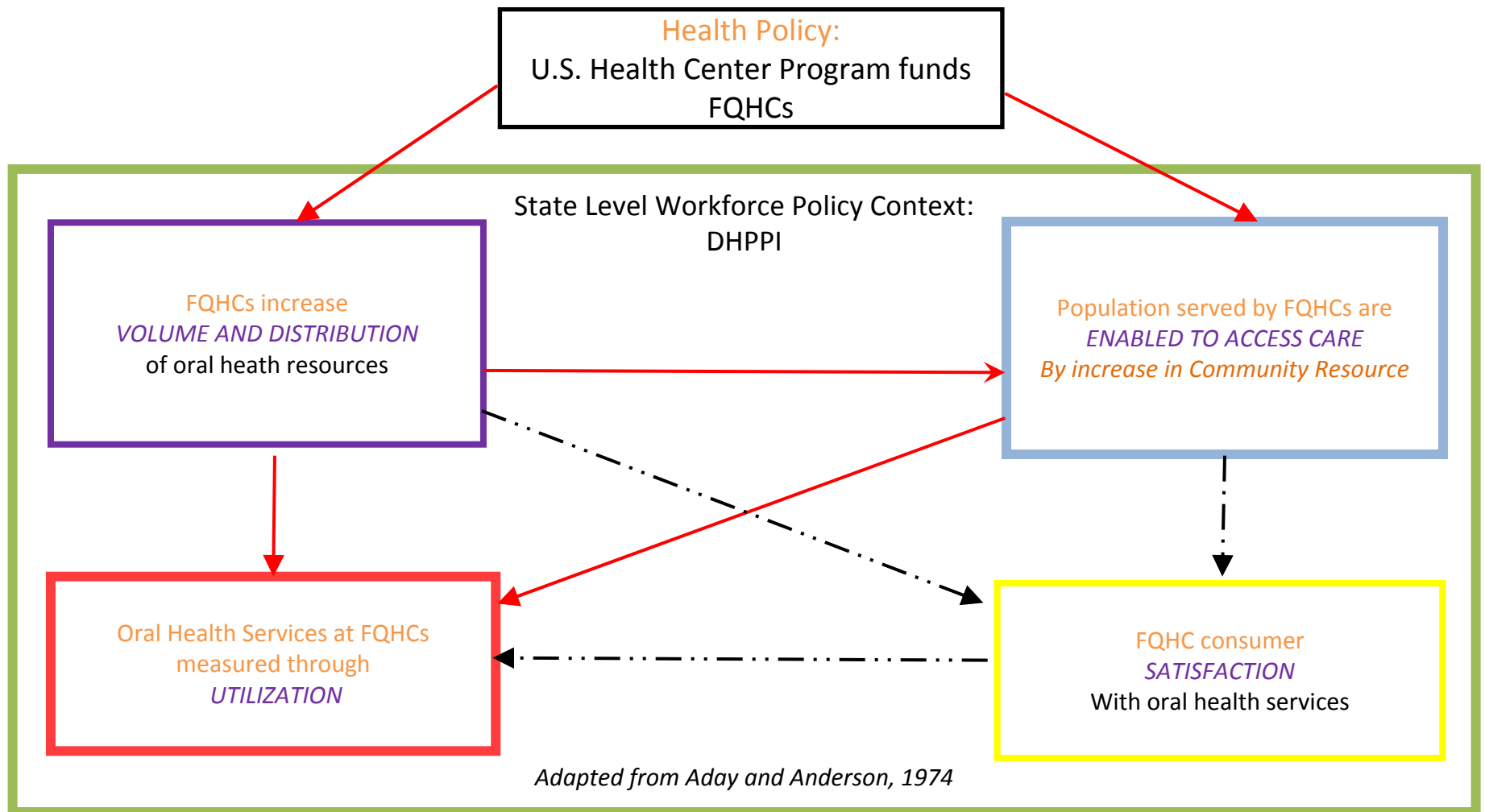

**INDIANA UNIVERSITY**

**DEPARTMENT OF FAMILY MEDICINE**

School of Medicine

# Methods

- Longitudinal study designs with **FQHC grantee as unit of analysis**
- Includes **1,135 unique grantees** that received community health center funding from 2004-2012
  - Variables
    - Outcomes: Dental service utilization data from UDS (defined using ICD9 DM codes)
    - Primary Effect: DHPPI categorical value serves as indicator of state policy environment
    - Covariates:
      - Grantee characteristics
      - State workforce characteristics
      - Policy changes (2002-2011)
- Hierarchical modeling



**INDIANA UNIVERSITY**

**DEPARTMENT OF FAMILY MEDICINE**

School of Medicine

# KEY RESULTS AND FINDINGS



**INDIANA UNIVERSITY**

**DEPARTMENT OF FAMILY MEDICINE**

School of Medicine

# Availability: Descriptive Results

Proportion of FQHCs Delivering Dental Services by DHPPI Rating

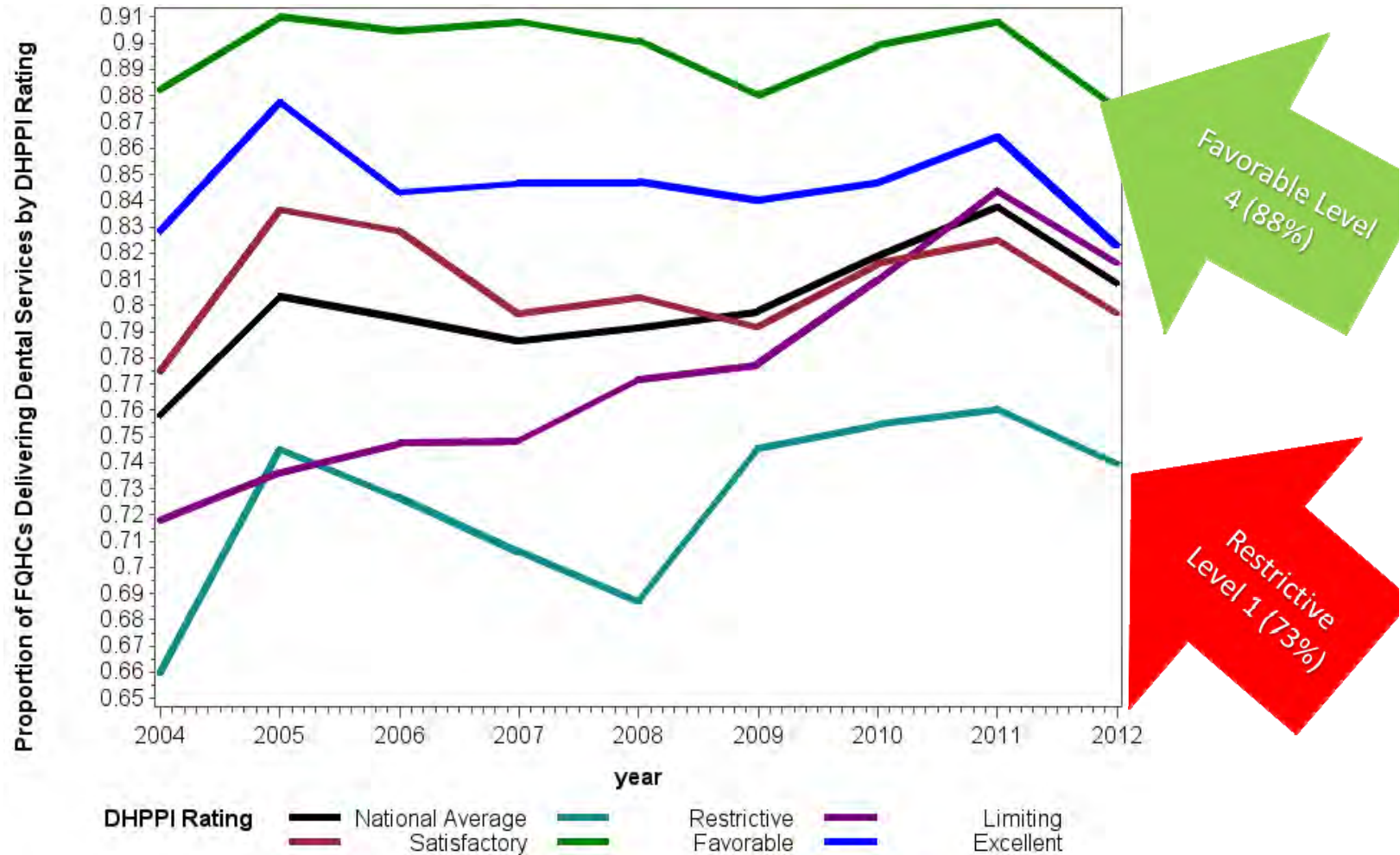

INDIANA UNIVERSITY

DEPARTMENT OF FAMILY MEDICINE

School of Medicine

# Availability: Longitudinal Regression Results

**Table 2**

*Results of Longitudinal Analyses with DHPPI as Ordinal Measure: Predictors of Dental Services Status*

VARIABLES	All Years				2004-2007				2008-2012			
	OR	95% CI		P	OR	95% CI		P	OR	95% CI		P
	OR	Lower	Upper	P	OR	Lower	Upper	P	OR	Lower	Upper	P
<b>DHPPI Range</b>												
1 (1-30)	0.28	0.09	0.93	0.04	0.31	0.10	0.94	0.04	0.33	0.10	1.09	0.07
2 (31-40)	0.43	0.15	1.21	0.11	0.35	0.13	0.93	0.04	0.56	0.19	1.62	0.28
3 (41-49)	0.62	0.19	1.99	0.43	0.65	0.22	1.91	0.43	0.65	0.20	2.07	0.47
4 (50-80)	0.92	0.23	3.62	0.98	1.13	0.31	4.16	0.85	0.95	0.24	3.83	0.94
5 (81-100)	ref	ref	ref	ref	ref	ref	ref	ref	ref	ref	ref	ref
Policy Change	0.62	0.27	1.42	0.26	0.83	0.38	1.81	0.64	0.51	0.22	1.18	0.12
Clinical Sites	1.48	1.38	1.58	<.0001	1.37	1.27	1.49	<.0001	1.43	1.33	1.55	<.0001
Medicaid	20.79	6.51	66.44	<.0001	99.57	13.22	750.02	<.0001	16.42	4.32	62.31	<.0001
200% Poverty	4.09	2.35	7.13	<.0001	2.83	1.40	5.44	0.00	3.64	1.80	7.38	0.00
Time	1.09	1.04	1.15	<.0001	1.21	1.08	1.36	0.00	1.06	0.97	1.15	0.19

Note: Covariates were included based on results of cross-sectional regression analyses. The PROC GLIMMIX procedure was used. Adjustments were made for repeated measures of grantees and clustering of grantees at the state level.



**INDIANA UNIVERSITY**

**DEPARTMENT OF FAMILY MEDICINE**

School of Medicine

# Access: Descriptive Results

Proportion of FQHC Patients Accessing Dental Services by DHPPI Rating

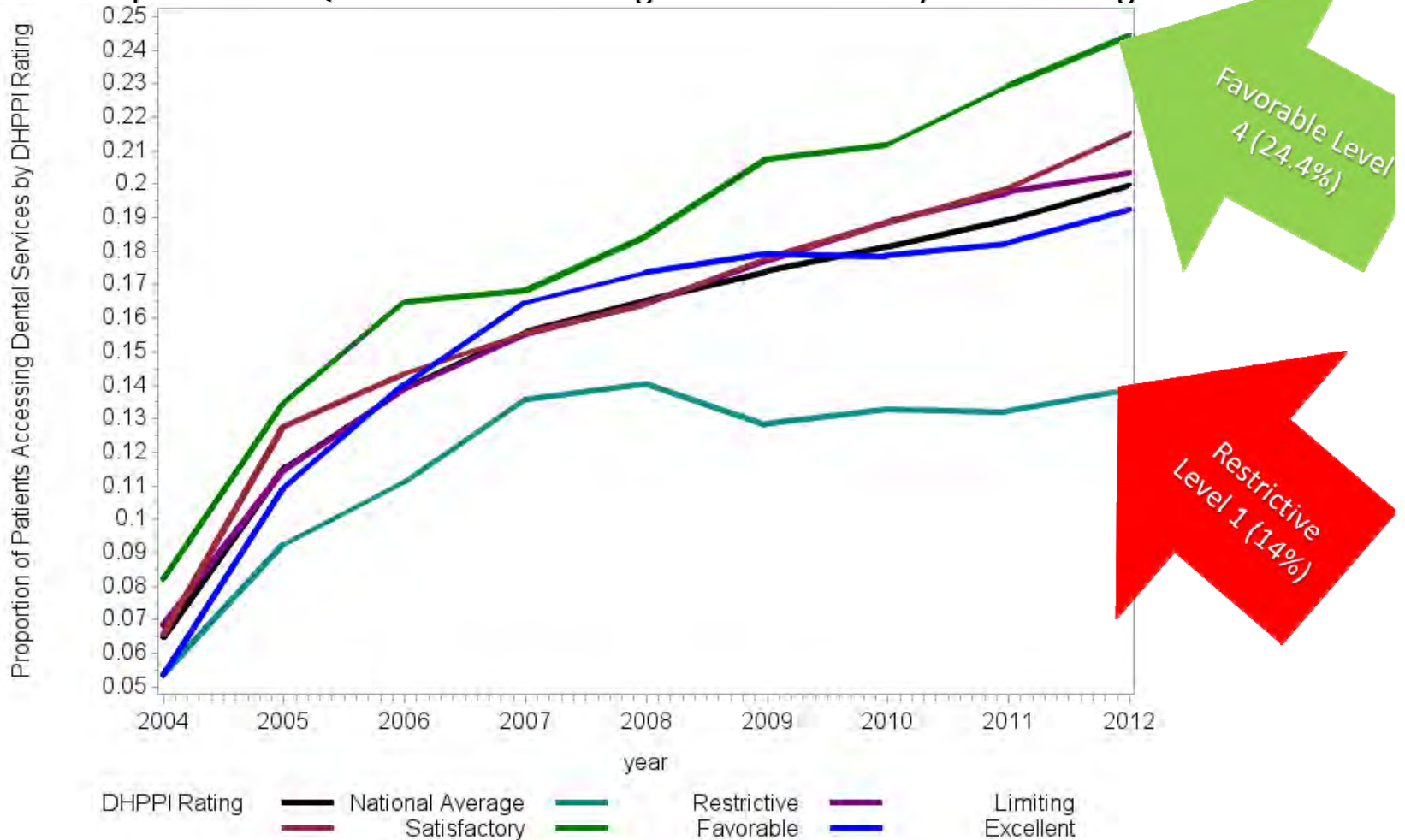

**INDIANA UNIVERSITY**

**DEPARTMENT OF FAMILY MEDICINE**

School of Medicine



# Access: Longitudinal Analysis Results

**Table 3: Predictors of the Proportion of FQHC Patients Accessing Dental Services from 2004-2012**

VARIABLES	Point Estimate	Lower 95% CI	Upper 95% CI	P=
DHPPI Range				
1 (1-30)	-0.07	-0.12	-0.01	0.01
2 (31-40)	-0.04	-0.09	0.01	0.08
3 (41-49)	-0.02	-0.08	0.03	0.42
4 (50-80)	<i>ref</i>	<i>ref</i>	<i>ref</i>	<i>ref</i>
5 (81-100)	-0.01	-0.07	0.05	0.72
Policy Changes Occur in State	-0.01	-0.04	0.03	0.71
Number of Clinical Sites	0.00	0.00	0.00	0.07
Proportion Medicaid Patients	0.09	0.07	0.11	<.0001
Proportion of Minority Patients	3.94	2.28	6.81	<.0001
Time	0.01	0.01	0.01	<.0001

*Note: Covariates were included based on results of cross-sectional regression analyses. The PROC GLIMMIX procedure was used. Adjustments were made for repeated measures of grantees and clustering of grantees at the state level.*



**INDIANA UNIVERSITY**

**DEPARTMENT OF FAMILY MEDICINE**

School of Medicine

# IMPLICATIONS



**INDIANA UNIVERSITY**

**DEPARTMENT OF FAMILY MEDICINE**

School of Medicine



# Implications: Can FQHCs Leverage the Dental Hygiene Workforce

- Dental hygiene practice aligns with FQHCs preventive dental service requirements
- Workforce innovations to support preventive and promotion:

*Interprofessional collaborative practice models in which dental hygienists practice as **Preventive Oral Health Specialists** and **Dental Care Coordinators** on the Primary Care Team*

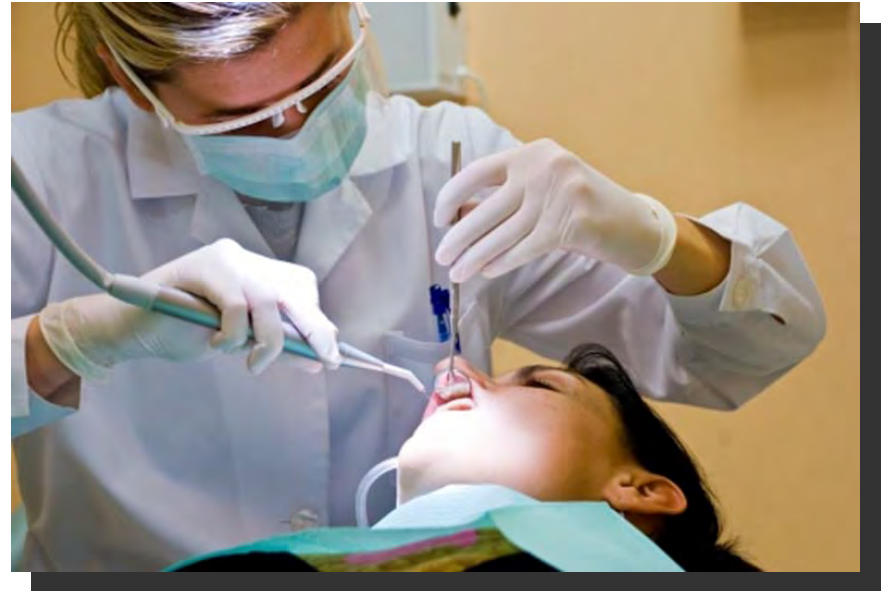

**INDIANA UNIVERSITY**

**DEPARTMENT OF FAMILY MEDICINE**

School of Medicine

# Implications: Access and Oral Health

- Policies must align with and promote population health
- Special care and consideration must be given to policies that influence access within vulnerable populations
- Health professionals must work together to improve access and oral health



**INDIANA UNIVERSITY**

**DEPARTMENT OF FAMILY MEDICINE**

School of Medicine

Questions/comments?

Contact:

*Hannah Maxey at*

[hmaxey@iupui.edu](mailto:hmaxey@iupui.edu)



**INDIANA UNIVERSITY**

**DEPARTMENT OF FAMILY MEDICINE**

School of Medicine